

PLAN SHOWING THE PROPOSED ADDITIONS TO THE EXISTING IN S.NO. 128, P.NO. 18
 VALLALAR ST, GANDHINAGAR VILLINJAYABAKKAM VILLAGE, AVADI TOWNSHIP LIMIT. SCALE 1:100.
 OWNER: THIRU. A. ADAMO.

BRICK SPECIFICATIONS

FOUNDATION	C.C. 1:4:8 15CM TK OVER SAND FILLING.
SUPR STRUCTURE	BRICK WORK INC. 0.1:6
ROOF	R.C.C. 12.4 4 1/2 TK WITH WEATHERING COULDR ON TOP.
FLOORING	C.C. 1:2:8 15CM TK OVER HARD CORE.
PLASTERING	C. 0.1:4 12MM TK FOR WALLS
JOINERIES	FIRST CLASS HARD WOOD.

SCHEDULE OF JOINERIES.

DOOR	C.W.	PANELLED	D1: 1000 X 2000
DOOR			D2: 900 X 2000
DOOR			D3: 750 X 2000
WINDOW			W1: 1500 X 1370
WINDOW			W2: 900 X 1370
VENTILATOR			V: 900 X 600

AREA STATEMENT:
 AREA OF SITE: 2006.00 SFT OR 184.00m²
 AREA OF EXISTING: 380.00 SFT OR 35.00m²
 AREA OF PRO. ADDITIONS: 135.00 SFT OR 12.00m²
 COVERAGE: 26.1% S.I. 0.260

LEGEND:
 BOUNDARY SHOWN
 PRO. CONST SHOWN

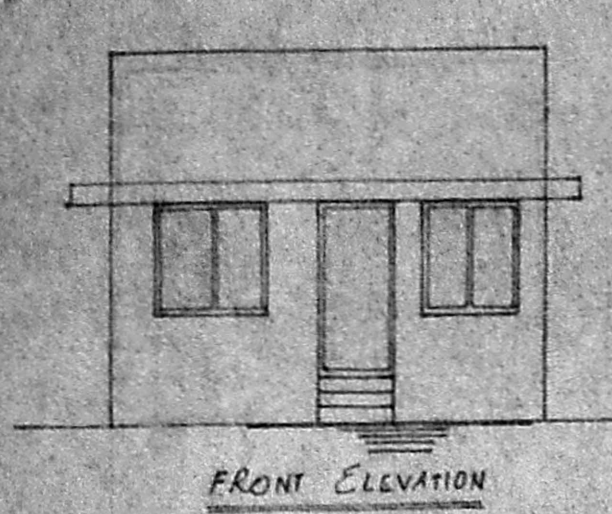

FRONT ELEVATION

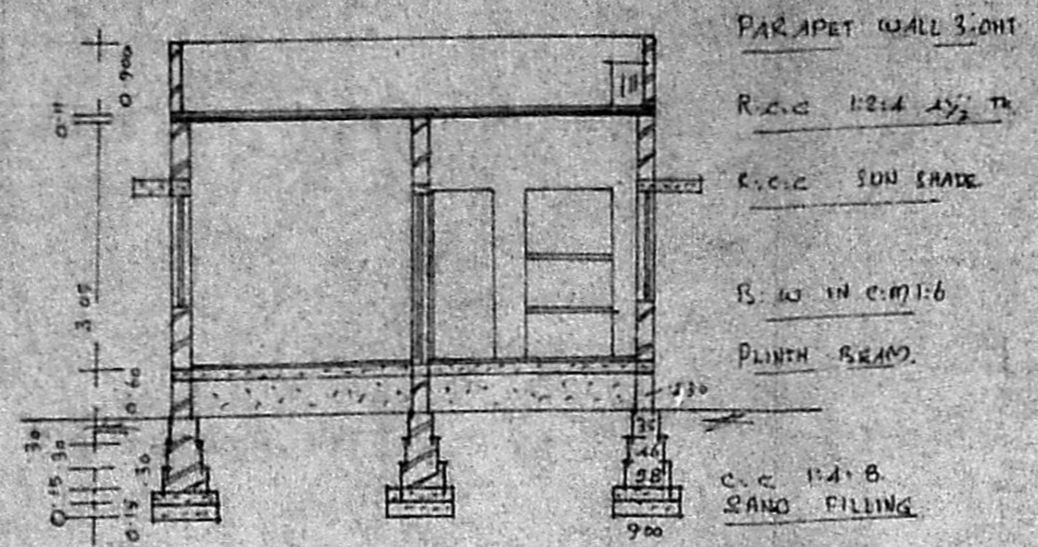

SECTION ON AB

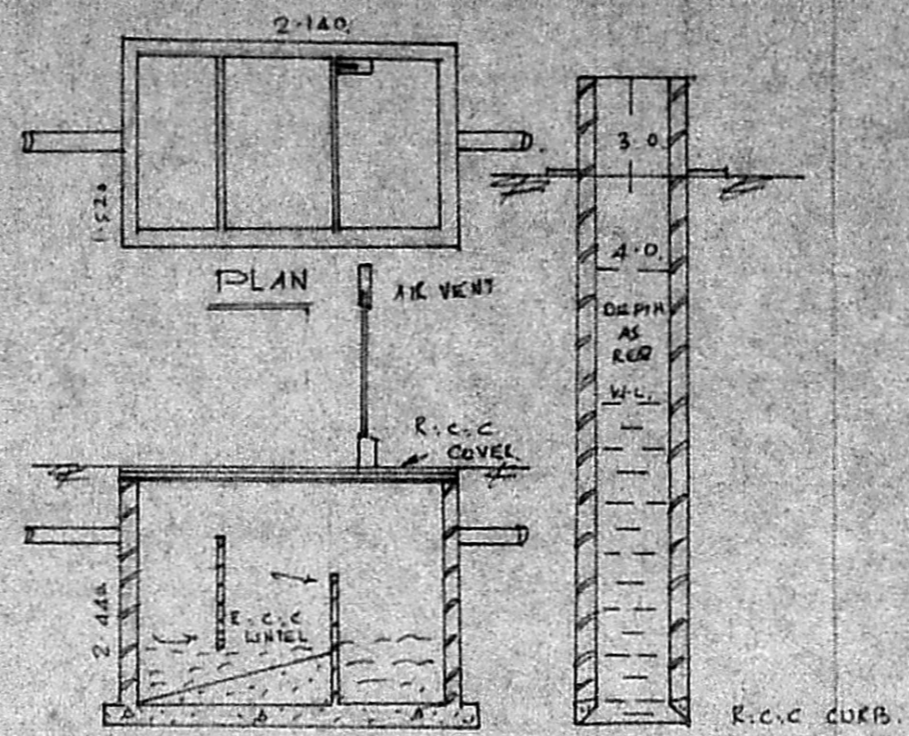

SECTION OF ST. SECTION OF WELL

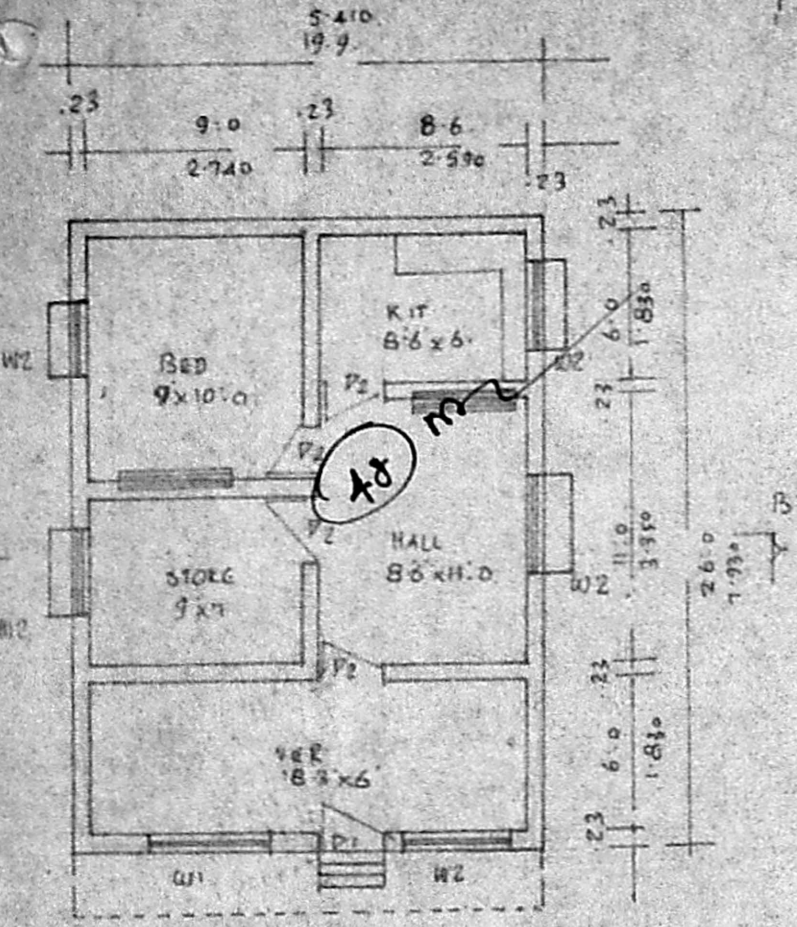

PLAN

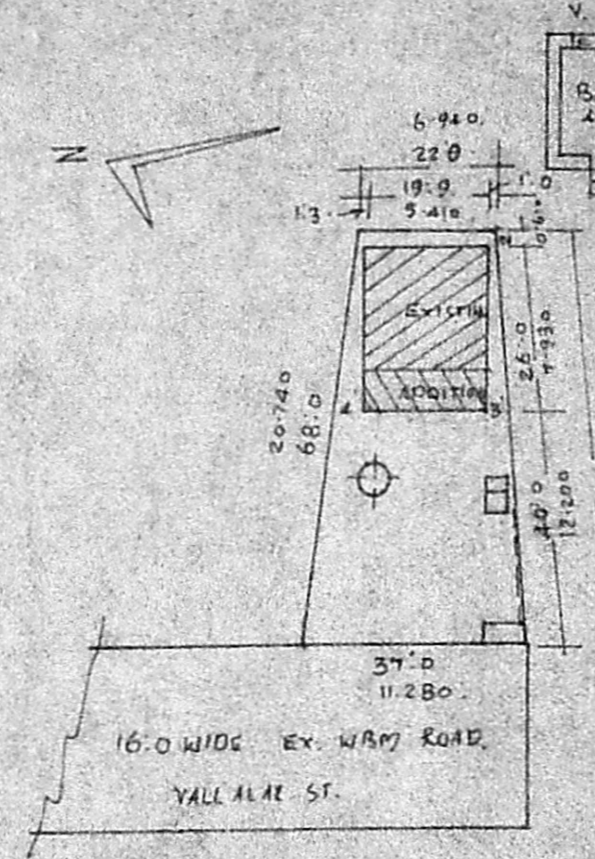

PLAN OF BATH & WC

SITE PLAN SCALE 1:400

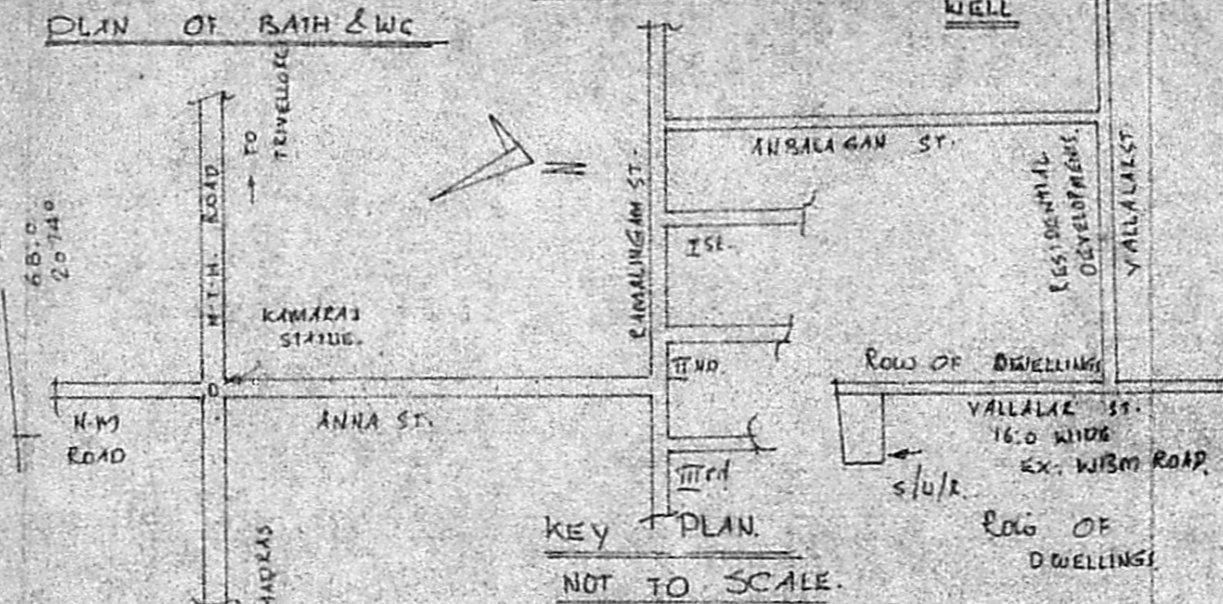

KEY PLAN NOT TO SCALE

A. PERTASAMY D.C.E.L.
 LICENSED SURVEYOR
 CONSULTING ENGINEER
 AVADI TOWNSHIP
MADRAS GOVT.
 LICENSED SURVEYOR

SCRUTINY PLAN

A1/23236/92

Planning Permit No. A/15501/304/92

APPROVED

SUBJECT TO THE CONDITIONS IN THIS OFFICE ETTER.

No. A1/23236/92 dt. 13/93

FOR MEMBERS
 MADRAS METROPOLITAN
 DEVELOPMENT AUTHORITY

1993